LAPORAN PRAKTIKUM BASIS DATA

INSTALLASI XAMPP DAN STUDI KASUS

Dosen Pengampu : M. Ainurrohman, S.Kom

DISUSUN OLEH :

HANIF NURFAJRI RAMADHAN

(2502012)

TI 2A

POLITEKNIK PURBAYA TEGAL

TEKNIK INFORMATIKA 2025/2026

Tugas

1. Install Xampp
2. Studi Kasus Mengenai Data Base Penjualan Buah

Jawaban

1. Install Xampp

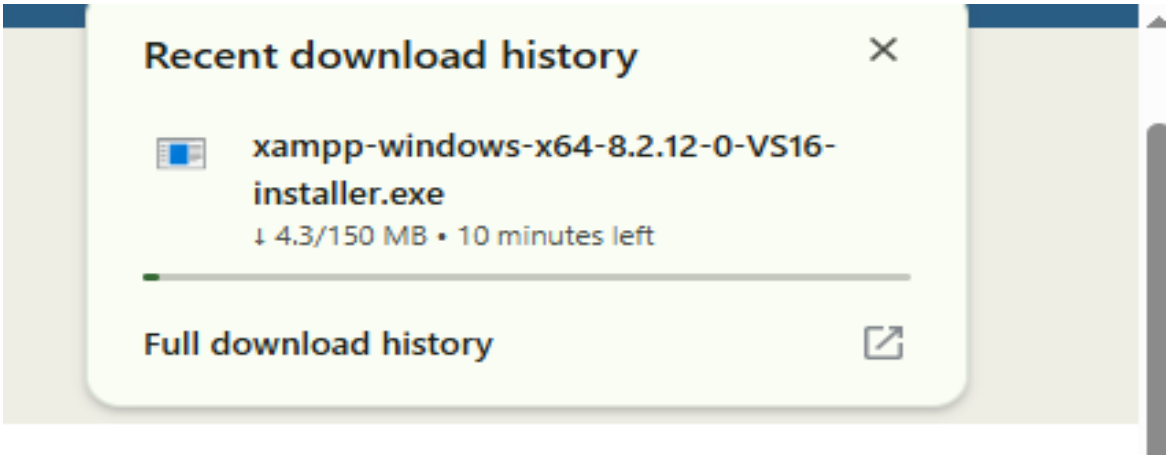

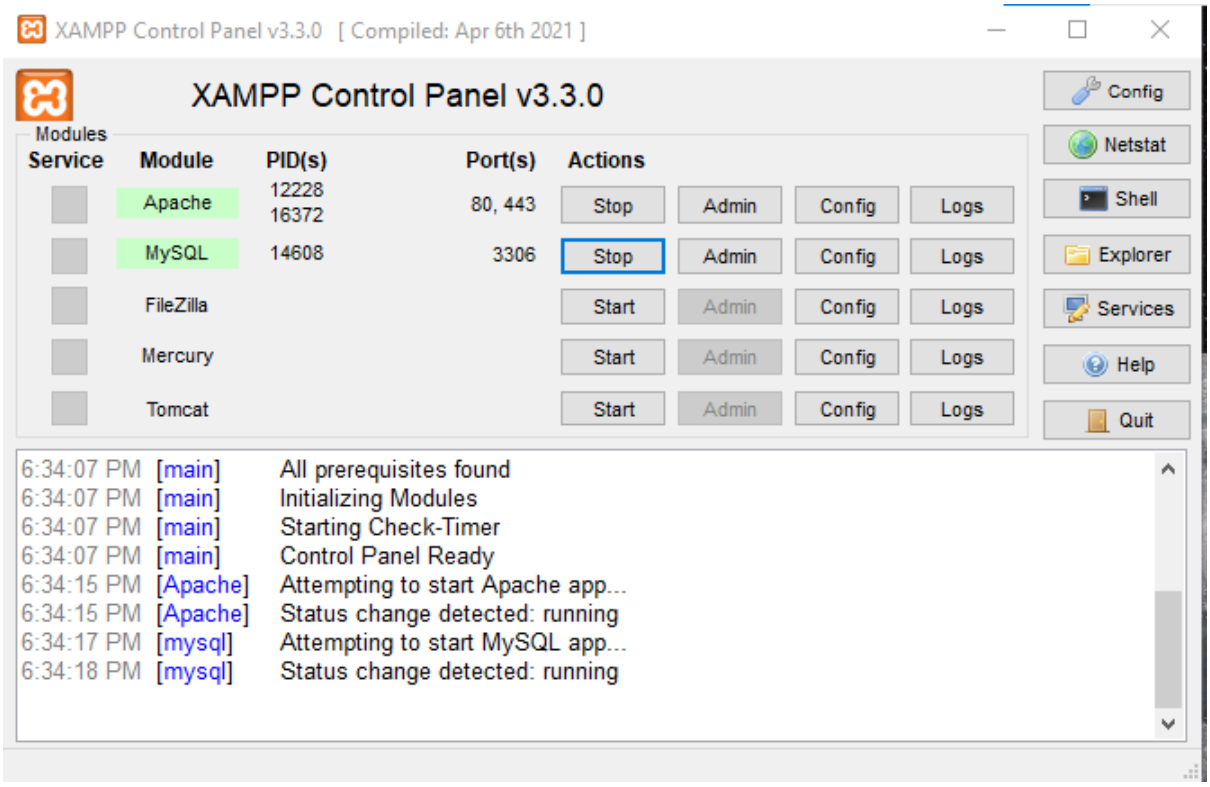

2. Studi Kasus Data Base Penjualan Buah
   - Tabel Buah

Table structure | Relation view

#	Name	Type	Collation	Attributes	Null	Default	Comments	Extra	Action
1	**id_buah**	int(13)			No	*None*		AUTO_INCREMENT	Change Drop More
2	**nm_buah**	varchar(100)	utf8mb4_general_ci		No	*None*			Change Drop More
3	**harga_per_kg**	decimal(65,0)			No	*None*			Change Drop More
4	**stok_kg**	decimal(65,0)			No	*None*			Change Drop More

Masukkan atribut id buah, nama buah, harga, dan stok. Id buah menjadi primary key.

   - Tabel Detail Penjualan

#	Name	Type	Collation	Attributes	Null	Default	Comments	Extra	Action
1	**id_detail**	int(13)			No	*None*		AUTO_INCREMENT	Change Drop More
2	**id_penjualan**	int(13)			No	*None*			Change Drop More
3	**nm_buah**	varchar(100)	utf8mb4_general_ci		No	*None*			Change Drop More
4	**harga_perkg**	decimal(10,0)			No	*None*			Change Drop More
5	**subtotal**	decimal(65,0)			No	*None*			Change Drop More

Masukkan atribut id detail, id penjualan, nama buah, harga, dan sub total. Id detail menjadi primary key.

- Tabel Karyawan

Table structure | Relation view

#	Name	Type	Collation	Attributes	Null	Default	Comments	Extra	Action
1	**id_karyawan**	int(13)			No	*None*		AUTO_INCREMENT	Change Drop More
2	**nm_karyawan**	varchar(100)	utf8mb4_general_ci		No	*None*			Change Drop More
3	**alamat**	varchar(200)	utf8mb4_general_ci		No	*None*			Change Drop More
4	**no_telepon**	int(13)			No	*None*			Change Drop More

Masukkan Id karyawan, nama karyawan, alamat, dan no telepon. Id Karyawan menjadi primary key.

- Tabel Pelanggan

Table structure | Relation view

#	Name	Type	Collation	Attributes	Null	Default	Comments	Extra	Action
1	**id_pelanggan**	int(13)			No	*None*		AUTO_INCREMENT	Change Drop More
2	**nm_pelanggan**	varchar(100)	utf8mb4_general_ci		No	*None*			Change Drop More
3	**alamat**	varchar(200)	utf8mb4_general_ci		No	*None*			Change Drop More
4	**no_telepon**	int(13)			No	*None*			Change Drop More

Masukkan id pelanggan, nama pelanggan, alamat, dan no telepon. Id pelanggan menjadi primary key.

- Tabel Penjualan

Table structure | Relation view

#	Name	Type	Collation	Attributes	Null	Default	Comments	Extra	Action
1	**id_penjualan**	int(13)			No	*None*		AUTO_INCREMENT	Change Drop More
2	**id_pelanggan**	int(13)			No	*None*			Change Drop More
3	**tgl_penjualan**	date			No	*None*			Change Drop More

Masukkan id penjualan, id pelanggan, dan tanggal penjualan. Id penjualan menjadi primary key.

- Tabel Supplier

Table structure | Relation view

#	Name	Type	Collation	Attributes	Null	Default	Comments	Extra	Action
1	**id_supplier**	int(13)			No	*None*		AUTO_INCREMENT	Change Drop More
2	**nm_supplier**	varchar(100)	utf8mb4_general_ci		No	*None*			Change Drop More
3	**alamat**	varchar(200)	utf8mb4_general_ci		No	*None*			Change Drop More
4	**no_telepon**	int(13)			No	*None*			Change Drop More

Masukkan id supplier, nama supplier, alamat, dan no telepon. Id supplier menjadi primary key.